

BID DOCUMENTS		Dan Cristiani Excavating Co., Inc.	Infrastructure Systems, Inc.	Louisville Paving Co., Inc.	Excel Excavating, Inc.	Dave O'Mara Contractor, Inc.	Mitchell & Stark Construction	Flynn Brothers Contracting, Inc.	Lykins Contracting	CONTRACTOR AVERAGE
1	SIGNED BID FORM 96	YES	YES	YES	YES	YES	YES	YES	YES	
2	SIGNED PROPOSAL	YES	YES	YES	YES	YES	YES	YES	YES	
3	BID BOND	YES	YES	YES	YES	YES	YES	YES	YES	
4	FINANCIAL STATEMENT	YES	YES	YES	YES	YES	YES	YES	YES	
5	DRUG TESTING PLAN	YES	YES	YES	YES	YES	YES	YES	YES	
6	ADDENDA #1 ACKNOWLEDGEMENT	YES	YES	YES	YES	YES	YES	YES	YES	

ITEM NO.	LINE ITEM	UNIT	ESTIMATED QUANTITIES	UNIT PRICE	PRICE	UNIT PRICE	PRICE	UNIT PRICE	PRICE	UNIT PRICE	PRICE	UNIT PRICE	PRICE	UNIT PRICE	PRICE	UNIT PRICE	PRICE	UNIT PRICE	PRICE	AVERAGE UNIT PRICE
1	24" San. Sewer, 7-10 Ft., PVC SDR 26, Type 1 Backfill (Open Cut)	LFT	300	\$ 127.00	\$ 38,100.00	\$ 217.00	\$ 65,100.00	\$ 134.00	\$ 40,200.00	\$ 244.00	\$ 73,200.00	\$ 143.00	\$ 42,900.00	\$ 138.00	\$ 41,400.00	\$ 263.00	\$ 78,900.00	\$ 150.00	\$ 45,000.00	\$ 177.00
2	24" San. Sewer, 4-7 Ft., PVC SDR 26, Type 2 Backfill (Open Cut)	LFT	657	\$ 62.00	\$ 40,734.00	\$ 165.00	\$ 108,405.00	\$ 108.00	\$ 70,956.00	\$ 173.00	\$ 113,661.00	\$ 90.00	\$ 59,130.00	\$ 99.00	\$ 65,043.00	\$ 218.00	\$ 143,226.00	\$ 125.00	\$ 82,125.00	\$ 130.00
3	24" San. Sewer, 7-10 Ft., PVC SDR 26, Type 2 Backfill (Open Cut)	LFT	592	\$ 66.00	\$ 39,072.00	\$ 168.00	\$ 99,456.00	\$ 114.00	\$ 67,488.00	\$ 178.00	\$ 105,376.00	\$ 95.00	\$ 56,240.00	\$ 102.00	\$ 60,384.00	\$ 221.00	\$ 130,832.00	\$ 150.00	\$ 88,800.00	\$ 136.75
4	24" San. Sewer, 10-13 Ft., PVC SDR 26, Type 2 Backfill (Open Cut)	LFT	425	\$ 73.00	\$ 31,025.00	\$ 171.00	\$ 72,675.00	\$ 124.00	\$ 52,700.00	\$ 183.00	\$ 77,775.00	\$ 102.00	\$ 43,350.00	\$ 118.00	\$ 50,150.00	\$ 225.00	\$ 95,625.00	\$ 180.00	\$ 76,500.00	\$ 147.00
5	24" San. Sewer, 13-16 Ft., PVC SDR 26, Type 2 Backfill (Open Cut)	LFT	234	\$ 78.00	\$ 18,252.00	\$ 174.00	\$ 40,716.00	\$ 140.00	\$ 32,760.00	\$ 191.00	\$ 44,694.00	\$ 111.00	\$ 25,974.00	\$ 129.00	\$ 30,186.00	\$ 228.00	\$ 53,352.00	\$ 275.00	\$ 64,350.00	\$ 165.75
6	24" San. Sewer, 16-19 Ft., PVC SDR 26, Type 2 Backfill (Open Cut)	LFT	95	\$ 102.00	\$ 9,690.00	\$ 177.00	\$ 16,815.00	\$ 155.00	\$ 14,725.00	\$ 198.00	\$ 18,810.00	\$ 126.00	\$ 11,970.00	\$ 155.00	\$ 14,725.00	\$ 231.00	\$ 21,945.00	\$ 325.00	\$ 30,875.00	\$ 183.63
7	24" San. Sewer, 19-22 Ft., PVC SDR 26, Type 2 Backfill (Open Cut)	LFT	315	\$ 113.00	\$ 35,595.00	\$ 180.00	\$ 56,700.00	\$ 200.00	\$ 63,000.00	\$ 203.00	\$ 63,945.00	\$ 150.00	\$ 47,250.00	\$ 178.00	\$ 56,070.00	\$ 248.00	\$ 78,120.00	\$ 375.00	\$ 118,125.00	\$ 205.88
8	Sanitary Manhole, Type B, 4-7 Ft.	EA	4	\$ 4,150.00	\$ 16,600.00	\$ 2,700.00	\$ 10,800.00	\$ 3,000.00	\$ 12,000.00	\$ 3,000.00	\$ 12,000.00	\$ 5,725.00	\$ 22,900.00	\$ 3,790.00	\$ 15,160.00	\$ 3,500.00	\$ 14,000.00	\$ 5,000.00	\$ 20,000.00	\$ 3,858.13
9	Sanitary Manhole, Type B, 7-10 Ft.	EA	4	\$ 4,836.00	\$ 19,344.00	\$ 2,800.00	\$ 11,200.00	\$ 3,800.00	\$ 15,200.00	\$ 3,500.00	\$ 14,000.00	\$ 6,185.00	\$ 24,740.00	\$ 4,510.00	\$ 18,040.00	\$ 4,000.00	\$ 16,000.00	\$ 5,500.00	\$ 22,000.00	\$ 4,391.38
10	Sanitary Manhole, Type B, 19-22 Ft.	EA	1	\$ 8,840.00	\$ 8,840.00	\$ 5,000.00	\$ 5,000.00	\$ 5,600.00	\$ 5,600.00	\$ 4,850.00	\$ 4,850.00	\$ 11,400.00	\$ 11,400.00	\$ 6,730.00	\$ 6,730.00	\$ 6,500.00	\$ 6,500.00	\$ 6,600.00	\$ 6,600.00	\$ 6,940.00
11	Sanitary Manhole, Type E (Drop), 13-16 Ft.	EA	1	\$ 21,616.00	\$ 21,616.00	\$ 13,000.00	\$ 13,000.00	\$ 14,500.00	\$ 14,500.00	\$ 20,000.00	\$ 20,000.00	\$ 8,305.00	\$ 8,305.00	\$ 13,948.00	\$ 13,948.00	\$ 11,000.00	\$ 11,000.00	\$ 13,500.00	\$ 13,500.00	\$ 14,483.63
12	Common Excavation, Trench	CYD	700	\$ 13.00	\$ 9,100.00	\$ 1.00	\$ 700.00	\$ 8.00	\$ 5,600.00	\$ 0.10	\$ 70.00	\$ 4.00	\$ 2,800.00	\$ 17.00	\$ 11,900.00	\$ 5.00	\$ 3,500.00	\$ 16.00	\$ 11,200.00	\$ 8.01
13	Rock Excavation, Trench	CYD	7000	\$ 23.50	\$ 164,500.00	\$ 1.00	\$ 7,000.00	\$ 20.00	\$ 140,000.00	\$ 0.10	\$ 700.00	\$ 27.00	\$ 189,000.00	\$ 44.00	\$ 308,000.00	\$ 5.00	\$ 35,000.00	\$ 79.00	\$ 553,000.00	\$ 24.95
14	24" Connection to Existing Manhole	LSUM	1	\$ 1,785.00	\$ 1,785.00	\$ 6,000.00	\$ 6,000.00	\$ 4,800.00	\$ 4,800.00	\$ 6,500.00	\$ 6,500.00	\$ 10,000.00	\$ 10,000.00	\$ 5,250.00	\$ 5,250.00	\$ 4,000.00	\$ 4,000.00	\$ 5,500.00	\$ 5,500.00	\$ 5,479.38
15	Concrete Encasement, 24" Pipe	LFT	52	\$ 53.00	\$ 2,756.00	\$ 133.00	\$ 6,916.00	\$ 150.00	\$ 7,800.00	\$ 100.00	\$ 5,200.00	\$ 70.00	\$ 3,640.00	\$ 125.00	\$ 6,500.00	\$ 200.00	\$ 10,400.00	\$ 250.00	\$ 13,000.00	\$ 135.13
16	Site Clearing	LSUM	1	\$ 8,640.00	\$ 8,640.00	\$ 43,000.00	\$ 43,000.00	\$ 9,000.00	\$ 9,000.00	\$ 24,000.00	\$ 24,000.00	\$ 40,500.00	\$ 40,500.00	\$ 15,050.00	\$ 15,050.00	\$ 75,000.00	\$ 75,000.00	\$ 4,000.00	\$ 4,000.00	\$ 27,398.75
17	Common Excavation, Trail	CYD	3000	\$ 7.10	\$ 21,300.00	\$ 1.00	\$ 3,000.00	\$ 15.50	\$ 46,500.00	\$ 12.00	\$ 36,000.00	\$ 11.60	\$ 34,800.00	\$ 13.00	\$ 39,000.00	\$ 5.00	\$ 15,000.00	\$ 15.00	\$ 45,000.00	\$ 10.03
18	Rock Excavation, Trail	CYD	3900	\$ 37.50	\$ 146,250.00	\$ 2.00	\$ 7,800.00	\$ 35.00	\$ 136,500.00	\$ 65.00	\$ 253,500.00	\$ 46.00	\$ 179,400.00	\$ 44.00	\$ 171,600.00	\$ 8.00	\$ 31,200.00	\$ 99.00	\$ 386,100.00	\$ 42.06
19	18" Reinforced Concrete Pipe	LFT	54	\$ 56.00	\$ 3,024.00	\$ 89.00	\$ 4,806.00	\$ 50.00	\$ 2,700.00	\$ 50.00	\$ 2,700.00	\$ 48.00	\$ 2,592.00	\$ 95.00	\$ 5,130.00	\$ 100.00	\$ 5,400.00	\$ 135.00	\$ 7,290.00	\$ 77.88
20	36" Reinforced Concrete Pipe	LFT	66	\$ 137.00	\$ 9,042.00	\$ 178.00	\$ 11,748.00	\$ 95.00	\$ 6,270.00	\$ 120.00	\$ 7,920.00	\$ 106.00	\$ 6,996.00	\$ 139.00	\$ 9,174.00	\$ 200.00	\$ 13,200.00	\$ 174.00	\$ 11,484.00	\$ 143.63
21	48" Reinforced Concrete Pipe	LFT	60	\$ 210.00	\$ 12,600.00	\$ 349.00	\$ 20,940.00	\$ 136.00	\$ 8,160.00	\$ 160.00	\$ 9,600.00	\$ 172.00	\$ 10,320.00	\$ 192.00	\$ 11,520.00	\$ 250.00	\$ 15,000.00	\$ 215.00	\$ 12,900.00	\$ 210.50
22	18" Reinforced Concrete Flared End Section	EA	2	\$ 1,877.00	\$ 3,754.00	\$ 1,840.00	\$ 3,680.00	\$ 1,400.00	\$ 2,800.00	\$ 1,250.00	\$ 2,500.00	\$ 845.00	\$ 1,690.00	\$ 645.00	\$ 1,290.00	\$ 1,500.00	\$ 3,000.00	\$ 1,200.00	\$ 2,400.00	\$ 1,319.63
23	36" Concrete Headwall	EA	4	\$ 1,505.00	\$ 6,020.00	\$ 3,900.00	\$ 15,600.00	\$ 2,050.00	\$ 8,200.00	\$ 1,600.00	\$ 6,400.00	\$ 1,950.00	\$ 7,800.00	\$ 1,355.00	\$ 5,420.00	\$ 2,500.00	\$ 10,000.00	\$ 2,600.00	\$ 10,400.00	\$ 2,182.50
24	48" Concrete Headwall	EA	4	\$ 2,255.00	\$ 9,020.00	\$ 6,500.00	\$ 26,000.00	\$ 2,200.00	\$ 8,800.00	\$ 2,200.00	\$ 8,800.00	\$ 2,750.00	\$ 11,000.00	\$ 1,950.00	\$ 7,800.00	\$ 3,000.00	\$ 12,000.00	\$ 3,555.00	\$ 14,220.00	\$ 3,051.25
25	Bollard	EA	4	\$ 2,311.00	\$ 9,244.00	\$ 3,335.00	\$ 13,340.00	\$ 2,000.00	\$ 8,000.00	\$ 2,000.00	\$ 8,000.00	\$ 1,850.00	\$ 7,400.00	\$ 1,700.00	\$ 6,800.00	\$ 2,000.00	\$ 8,000.00	\$ 1,900.00	\$ 7,600.00	\$ 2,137.00
26	HMA Surface, Type B	TON	290	\$ 76.00	\$ 22,040.00	\$ 97.00	\$ 28,130.00	\$ 88.00	\$ 25,540.00	\$ 66.00	\$ 19,140.00	\$ 96.00	\$ 27,840.00	\$ 77.00	\$ 22,330.00	\$ 83.00	\$ 24,070.00	\$ 81.00	\$ 23,490.00	\$ 83.01
27	HMA Intermediate, Type B	TON	780	\$ 56.00	\$ 43,680.00	\$ 74.00	\$ 57,720.00	\$ 58.00	\$ 45,786.00	\$ 49.00	\$ 38,220.00	\$ 73.00	\$ 56,940.00	\$ 68.00	\$ 53,040.00	\$ 57.00	\$ 44,460.00	\$ 75.00	\$ 58,500.00	\$ 63.84
28	Compacted Aggregate, No. 53	TON	2000	\$ 21.50	\$ 43,000.00	\$ 33.00	\$ 66,000.00	\$ 20.00	\$ 40,000.00	\$ 32.00	\$ 64,000.00	\$ 18.40	\$ 36,800.00	\$ 23.05	\$ 46,100.00	\$ 25.00	\$ 50,000.00	\$ 35.00	\$ 70,000.00	\$ 25.99
29	Geotextile Fabric for Trail Subgrade	SYD	1000	\$ 2.00	\$ 2,000.00	\$ 3.00	\$ 3,000.00	\$ 2.50	\$ 2,500.00	\$ 5.00	\$ 5,000.00	\$ 5.45	\$ 5,450.00	\$ 2.00	\$ 2,000.00	\$ 3.00	\$ 3,000.00	\$ 3.00	\$ 3,000.00	\$ 3.24
30	Mob./Demob./Bonds/Insurance (Max. 5%)	LSUM	1	\$ 19,884.00	\$ 19,884.00	\$ 48,000.00	\$ 48,000.00	\$ 52,108.00	\$ 52,108.00	\$ 25,619.00	\$ 25,619.00	\$ 42,070.00	\$ 42,070.00	\$ 33,700.00	\$ 33,700.00	\$ 57,142.00	\$ 57,142.00	\$ 92,500.00	\$ 92,500.00	\$ 46,377.88
31	Erosion & Sediment Control, Final Cleanup & Restoration	LSUM	1	\$ 46,650.00	\$ 46,650.00	\$ 49,000.00	\$ 49,000.00	\$ 40,000.00	\$ 40,000.00	\$ 35,000.00	\$ 35,000.00	\$ 41,500.00	\$ 41,500.00	\$ 6,500.00	\$ 6,500.00	\$ 100,000.00	\$ 100,000.00	\$ 6,150.00	\$ 6,150.00	\$ 40,600.09
32	Erosion Control Blanket	SYD	2500	\$ 1.25	\$ 3,125.00	\$ 3.00	\$ 7,500.00	\$ 1.90	\$ 4,750.00	\$ 2.00	\$ 5,000.00	\$ 1.30	\$ 3,250.00	\$ 1.25	\$ 3,125.00	\$ 2.00	\$ 5,000.00	\$ 4.00	\$ 10,000.00	\$ 2.09
33	Turf Reinforcement Mat	SYD	282	\$ 9.00	\$ 2,538.00	\$ 13.00	\$ 3,666.00	\$ 8.00	\$ 2,256.00	\$ 10.00	\$ 2,820.00	\$ 7.00	\$ 1,974.00	\$ 7.00	\$ 1,974.00	\$ 4.00	\$ 1,128.00	\$ 10.00	\$ 2,820.00	\$ 8.50
34	Construction Engineering	LSUM	1	\$ 4,780.00	\$ 4,780.00	\$ 40,000.00	\$ 40,000.00	\$ 45,000.00	\$ 45,000.00	\$ 10,000.00	\$ 10,000.00	\$ 56,790.00	\$ 56,790.00	\$ 46,750.00	\$ 46,750.00	\$ 20,000.00	\$ 20,000.00	\$ 21,500.00	\$ 21,500.00	\$ 30,602.50
TOTAL UNIT PRICE BASE BID					\$ 873,600.00		\$ 973,413.00		\$ 1,042,200.00		\$ 1,125,000.00		\$ 1,134,711.00		\$ 1,191,789.00		\$ 1,195,000.00		\$ 1,939,929.00	\$ 1,184,455.25
Bid as read at Bid Opening					\$ 873,000.00		\$ 973,413.00		\$ 1,042,200.00		\$ 1,125,000.00		\$ 1,134,711.00		\$ 1,191,789.00		\$ 1,195,000.00		\$ 1,939,929.00	

NOTE: CALCULATION ERROR (CORRECTED VALUE)

I hereby certify that to my best knowledge and belief, this Bid Tabulation is a correct and accurate tabulation of the Bids received by River Ridge Development Authority for the River Ridge Commerce Center Gateway Sewer Phase I, Contract 17.001, on December 7, 2017.

Dated this 8th day of December, 2017

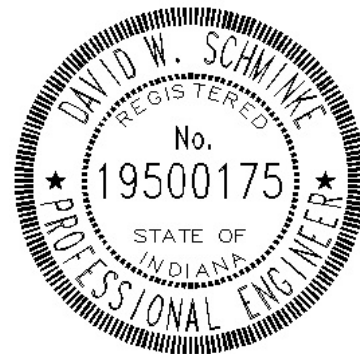

David W. Schwinke